

Gundega Šmite

# Different clocks

For flute, violin and piano

(young musicians)

A commission by  
Onassis Stegi within the  
framework of the  
Interfaces Network,  
co-funded by the Creative  
Europe Programme of the  
European Union

I

Cuckoo clocks

II

Rainbow clock

III

Clepsydra

# Notation

## Flute

X key click sound

s.t. *slap* tongue

aeolian (air) sound

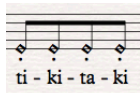

sharply articulate an air sound with the specific syllables

## Violin

SP (*sul ponticello*) – play close to the bridge

gradually add overpressure of the bow (scratchy sound)

play fast *arpeggio* behind the bridge

play *col legno batutto* (with the wooden part of the bow) behind the bridge

# Piano

dampen the strings with a left hand inside piano while playing on keyboard with the right hand

pluck the string of the specific note with a finger nail

NB: The piano needs to be prepared with the following materials:  
Two mini jaw hair clips and one tiny chain – bracelet or necklace with a small pendant.

“Cuckoo clocks” The string of  $Mi^5$  has to be clipped with one mini jaw hair clip.

“Clepsidra” The strings in range  $Mi^5 - Si^5$  have to be prepared with two hair clips and the chain as shown in the photo:

The separate instrumental parts are provided only for “Cuckoo” clock. Other movements have to be played from the full score.

# Cuckoo clocks

Gundega Šmite

♩ = 120

Flute

Violin

Piano

*pizz.*

*mf*

*mf*

*mf*

*senza Ped.*

7

Fl.

*s.l.*

*mf*

Vln.

Pno.

12

Fl.

Vln.

Pno.

17

Fl.

Vln.

Pno.

22

Fl.

Vln.

Pno.

27

Fl.

Vln.

Pno.

*arco SP*

*sf*

32

Fl.

Vln.

Pno.

Flute part: Measures 32-36. Measure 32 is a whole rest. Measures 33-34 have eighth notes with stems down. Measures 35-36 have half notes with stems down, marked *sf*.

Violin part: Measures 32-36. Measure 32 has a half note with stem down. Measures 33-34 have eighth notes with stems down, marked *pizz.*. Measures 35-36 have eighth notes with stems down, marked *sf*.

37

Fl.

Vln.

Pno.

Flute part: Measures 37-41. Measures 37-38 have eighth notes with stems down. Measures 39-40 have eighth notes with stems down. Measure 41 has a half note with stem down.

Violin part: Measures 37-41. Measures 37-38 have a half note with stem down, marked *arco SP*. Measures 39-40 have eighth notes with stems down, marked *pizz.*. Measures 41 has a half note with stem down, marked *arco SP*. Dynamics *p* and *sf* are indicated below the staff.

42

Fl.

Vln.

Pno.

Flute part: Measures 42-46. Measures 42-43 have eighth notes with stems down. Measures 44-45 have half notes with stems down, marked *sf*. Measure 46 has a half note with stem down.

Violin part: Measures 42-46. Measures 42-43 have a half note with stem down, marked *p*. Measures 44-45 have eighth notes with stems down, marked *sf*. Measure 46 has a half note with stem down, marked *arco SP* and *p*.

46

Fl. *sf* *p* *sf*

Vln. *sf* *p* *sf*

Pno. *p* *mf*

49

Fl. *sf* *ff* *mp*

Vln. *p* *sf* *ff* *mp* *c.l.b.*

Pno. *p* *f* *mp*

ti - ki - ta - ki

*ord.* *ff* *mp*

*Ped.* *8<sup>vb</sup>*

53

Fl. *ord.* *ff* *mp*

Vln. *ff* *mp* *c.l.b.*

Pno. *f* *mp*

ti - ki - ta - ki

ti - ki - ta - ki

ti - ki - ta - ki

*8<sup>vb</sup>*

57

Fl. *sf*

Vln. *pizz.* *p*

Pno. *p*

\*

# Rainbow clock

G.Šmite

- ⇒ Before you start playing, observe the colours of the rainbow.
- ⇒ Imagine which musical note matches to each color.
- ⇒ Once you have made your decision, use 7 colour markers to circle the seven selected notes with corresponding colours.

NB You don't have to agree on the way you link colours to notes with other musicians!

- ⇒ You can play the selected notes in

- any octave
- any dynamics
- any playing technique.

Every colourful box requires you to play your selected note once.

A box with a black dot inside requires you to play/produce a a "ticking" sound without pitch (knocking at the instrument, clacking of tongue, etc.).

# Clepsidra

Gundega Šmite

♩ = 100

Fl. *S* *M* *pp* *p* *s.t.* *pp* *p*

Vln *S* *M* *pizz.* *arco* *pizz.*

*sf* *pp* *p*

repeat the music inside the box until you hear the "plucked string" on piano.

*legato*

Pno. *p*

*Red.*

7

Fl.

Vln.

Pno.

14

Fl.

Vln.

Pno.

(NB don't finish the music abruptly. Play till the end of the "plucked string" passage).

21

Fl.

Vln.

Pno.

*s.t.*

*sf* *pp* *p* *sf*

*arco* *pizz.* *arco*

*pp* *p* *sf* *pp* *p*

*(simile)*

25

Fl.

Vln.

Pno.

31

Fl.

Vln.

Pno.

41 *s.t.*

Fl. *p* *f* *p*

Vln. *pizz.* *p* *f* *p*

Pno. *f* *p* *f* *p*

44

Fl. *f* *p*

Vln. *f* *p*

Pno. *f* *p* *f*

47

Fl. *sfp* *sf*

Vln. *f* *sf*

Pno. *p* *sf*

# Cuckoo clocks

$\text{♩} = 120$

8 *s.t.*  
*mf*

13

18

23 8

34 *< sf* *< sf*

39 *< sf*

44 *< sf*

48 ti-ki-ta-ki

52 ti-ki-ta-ki ti-ki-ta-ki *< <*

58 *< < < <* *sf*

Violin

# Cuckoo clocks

♩ = 120

*pizz.*

mf

6

11

16

21

26

31 *arco SP* *pizz.*

<sf

36 *arco SP* *pizz.* *arco SP* *pizz.*

p < sf

41 *arco SP* *pizz.* *arco SP*

p < sf

47

*p* ————— *sf*      *p* ————— *sf*      *ff*      *mp* *c.l.b.*

ord.  
53

*ff*      *mp* *c.l.b.*      *mp* *c.l.b.*      *mp* *c.l.b.*      *mp* *c.l.b.*

58

*mp* *c.l.b.*      *mp* *c.l.b.*      *mp* *c.l.b.*      *mp* *c.l.b.*      *pizz.* *p*

Piano

# Cuckoo clocks

♩ = 120

33

38

44

48

53

58
