

Four Children Evening Miniatures

for Flute, Violin, Violoncello
and Piano

Dimitris Andrikopoulos

2019

Performance Notes

Echoing Dreams

All diamond headed notes are natural harmonics. In this movement all have to be executed in the second (D, Re) string. All A (La) notes are to be played as an open first string.

Similar to the Violoncello part, diamond headed notes are natural harmonics. In this movement all have to be executed in the third (D, Re) string. All A (La) notes are to be played as an open second string.

Flute Bisbigliando. Use the below two fingerings for producing the different A (La) notes:

Night in the Woods

Flute narrow glissando using the head joint of the instrument.

Slowly rotating the embouchure hole and by this way creating a narrow upwards and downwards glissando around the written note.

This clef (bridge clef) is a representation of the space between the bridge and the middle of the fingerboard of the instrument. It illustrates approximately the point of contact of the bow on the instrument. When used, the left hand has to lightly mute all over the four strings.

The right hand has to perform a slow irregular motion in a form of an "eight" producing a "white noise" kind of sound using the II and III string.

Fast ricochet bow using two strings, firstly the open third string and the same moment placing the second finger on the fourth string executing with the left hand a fast downwards glissando.

Fast trill between two notes with the fingers placed on the string almost without any pressure. The arrow above indicates a movement of the bow from a sul tasto extremo position to sul ponticello during the trill.

Slow upwards and downwards glissando around the written note.

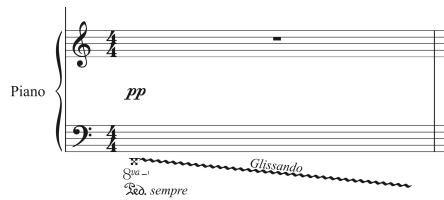

Downwards and upwards glissando inside the piano using the hand. The registers are approximately notated.

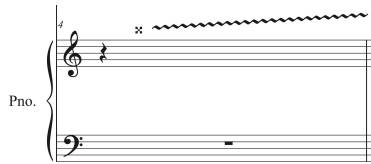

Use the palm of the hand to beat the cords of the piano on the approximately notated registers.

Four little Gnomes

Fast downward glissando.

- s.t.e. extreme sul tasto
- s.t. sul tasto
- p.n. normal position of the bow
- s.p. sul ponticello
- s.p.e. extreme sul ponticello
- l.v. laicher vibrez

General Considerations

All accidentals are valid for one bar and only for the note they are written.

Bows or breathing durations can be adjusted to the capacities of the players but maintaining always the points of articulation notated in the score.

The miniatures can be played all together as a four mouvement piece or partially exetuted as individual pieces, depending always on the technical capacities and the age of the players.

In every miniature I tried to restrict every instrument to one or two maximum musical gestures in order to allow a more concntrated study of the individual technical problems presented at the execution of the pieces.

Duration of all four miniatures: approximately 5 minutes.

Four Children Evening Miniatures

Echoing Dreams

Moderato (♩ = c. 72)

Dimitris Andrikopoulos

Flute: *pp*

Violin: *Con sord. sul tasto*, *III. II. simile*, *pp legato non vib.*

Violoncello: *Con sord. II. sul tasto*, *I. simile*, *pp legato non vib.*

Piano: *sfz*

Red.

Fl. *bisbigliando simile*, *p*

Vln. *3*

Vc. *3*

Pno. *sfz*

7

Fl.

Vln.

Vc.

Pno.

pp

pp

sfz

sfz

sfz

10

Fl.

Vln.

Vc.

Pno.

pp

mp

pp

sfz

sfz

19

Fl.

Vln.

Vc.

Pno.

sfz

sfz

sfz

Night in the Woods

Largo ♩ = 52 Dimitris Andrikopoulos

Flute *ppp* *ppp*

Violin *s.p.* *sf* *pp* *s.t.e.* *tr* *s.p.* *pp*

Violoncello

Piano *pp*

Glissando
Red. sempre

4 Fl. *pp* *s.t.e.* *tr* *s.p.*

4 Vln. *s.p.* *5* *sf* *pp*

4 Vc.

4 Pno. *mp* *pp*

7

Fl.

Vln.

Vc.

Pno.

ppp

s.p.

s.t.e. *tr* s.p.

sf *pp*

pp sempre

8^{va}-1

8^{va}-1

8^{va}-1

8^{va}-1

10

Fl.

Vln.

Vc.

Pno.

s.t.e. *tr* s.p.

p.n.

pp *pp*

Glissando (8^{va})-1

3

13

Fl. *ppp*

Vln. *pp* *tr* s.t.e. → s.p. *tr* *pp*

Vc.

Pno. *8va* *l.v.*

8va *Glissando* *8va*

Four little Gnomes

Allegro (M.M. ♩ = c. 132)

Dimitris Andrikopoulos

Flute

Violin

Violoncello

Piano

Fl.

Vln.

Vc.

Pno.

9

Fl.

Vln.

Vc.

Pno.

p

p

p

p

8va

13

Fl.

Vln.

Vc.

Pno.

mf

p

mf

p

mf

p

8va

8va

17

Fl.

Vln.

Vc.

Pno.

f

sfz *sfz* *sfz* *f*

sfz *sfz* *sfz* *f*

f

21

Fl.

Vln.

Vc.

Pno.

f

sfz *sfz* *sfz* *sfz* *f*

sfz *sfz* *sfz* *sfz* *f*

f

25

Fl. *ff* *ff*

Vln. *ff* *ff*

Vc. *ff* *ff*

Pno. *ff* *ff*

29

Fl. *sfz sfz* *p* *p*

Vln. *sfz sfz* *p* *p*

Vc. *sfz sfz* *p* *p*

Pno. *p* *p*

Lullaby

Moderato, rubato e espressivo (♩ = c. 60)

Dimitris Andrikopoulos

Flute: *p espress.*

Violin: *pp*, arco I.

Violoncello: *pp non vib.*, arco

Piano: *p*, 8va, *Red. sempre*

Fl. 5

Vln. 5

Vc. 5

Pno. 5, *p*, 8va

9

Fl. *p espress.*

Vln. *pp*

Vc. *pp*

Pno. *pp*

14

Fl. *p*

Vln. *p*

Vc. *p*

Pno. *p*

18

Fl.

Vln.

Vc.

Pno.

pp

p

pp

Sua - -

Novais 22-03-2019